



SOUTH MILWAUKEE PERFORMING ARTS CENTER

901 15th Avenue
South Milwaukee, WI 53172

Technical Drawings

Technical Director: Alex Clark
clark.alex@sdsm.k12.wi.us
414-766-5293

TO DRESSING ROOMS

TO SCENE SHOP

Door: 7'8" x 14'

FIRE EXIT

PAC DIRECTOR'S OFFICE

TD'S OFFICE

LIFT TO PIT

PROS. ARCH: 42'6" X 24'

Projection Screen

BOX OFFICE

BOOTH

WILL CALL

NOTES:

- If this drawing is not 17x22" it is not to scale
- Deck is black plywood upstage of PL and finished hardwood downstage of PL
- Deck upstage of PL is drillable



Ground Plan

Sheet: 1 of 5

Scale: 1/8" = 1'0"

Last Revised: 4/6/2010

Alex Clark
Technical Director

(414) 766 5293
clark.alex@sds.mil.wi.us

TO DRESSING ROOMS

TO SCENE SHOP

Door: 7'8" x 14'

FIRE EXIT

PAC DIRECTOR'S OFFICE

TD'S OFFICE

LIFT TO PIT

PROS. ARCH: 42'6" X 24'

BOX OFFICE

BOOTH

WILL CALL

NOTES:

- If this drawing is not 17x22" it is not to scale
- Deck is black plywood upstage of PL and finished hardwood downstage of PL
- Deck upstage of PL is drillable



Simple Ground Plan

Scale: 1/8" = 1'0"

Sheet: 2 of 5

Last Revised: 4/6/2010

Alex Clark
Technical Director

(414) 766 5293
clark.alex@sds.mil.wi.us

TO DRESSING ROOMS

TO SCENE SHOP

Door: 7'8" x 14'

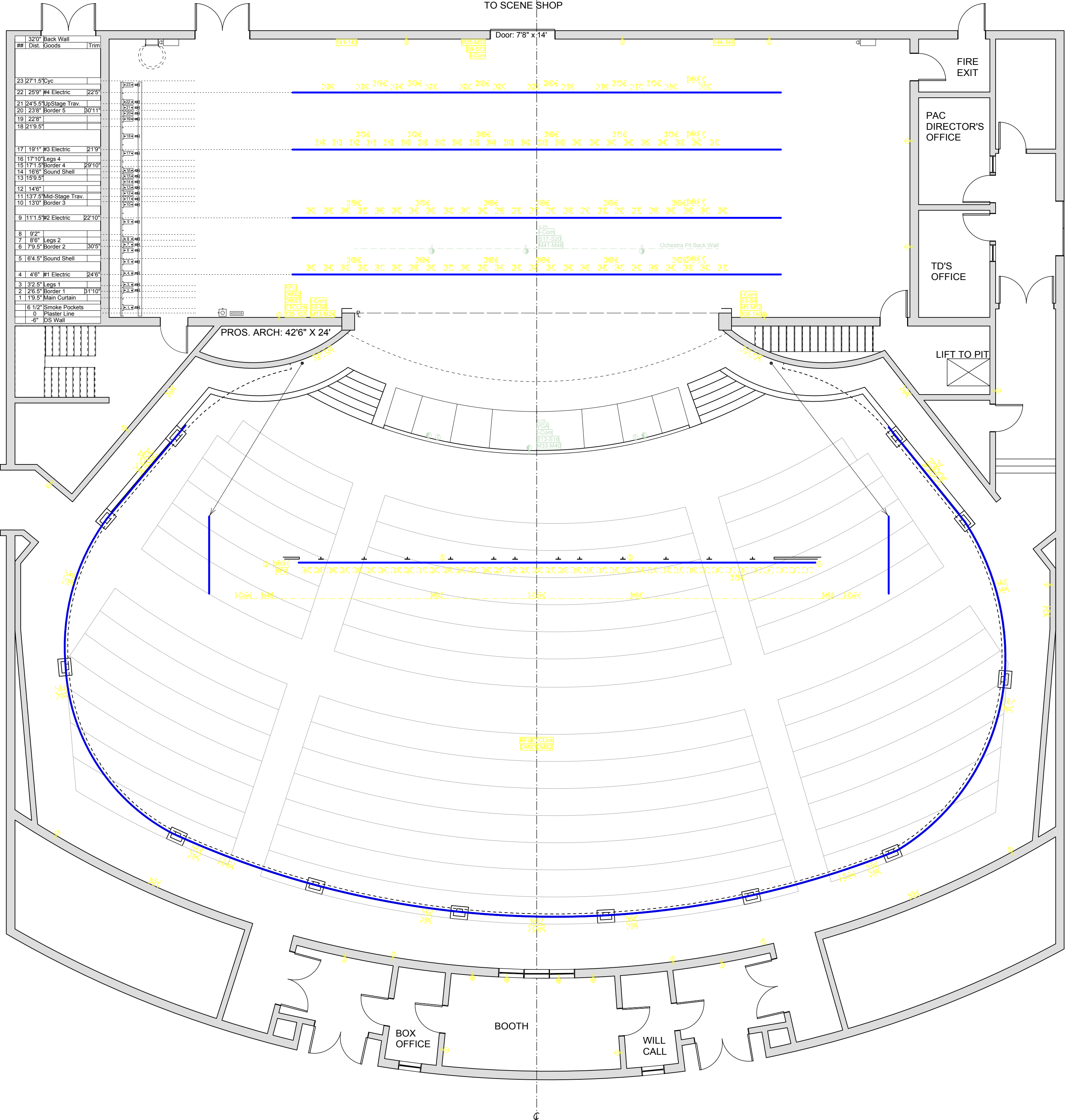

A

A

B

B

- NOTES:
- If this drawing is not 17x22" it is not to scale
 - Deck is black plywood upstage of PL and finished hardwood downstage of PL
 - Deck upstage of PL is drillable
 - Circuits, unless otherwise noted, are Twistlock (NEMA 5L-20R) receptacles
 - Circuits ending in "e" are Edison (NEMA 5-20R) receptacles
 - A "M" prefix denotes a XLRF receptacle
 - A "S" prefix denotes a SpeakOn (NL-4) receptacle

 SOUTH MILWAUKEE PERFORMING ARTS CENTER	
Electrical Layout Sheet: 3 of 5	Scale: 1/8" = 1'0" Last Revised: 4/6/2010
Alex Clark Technical Director	(414) 766 5293 clark.alex@sdsm.k12.wi.us

TO DRESSING ROOMS

TO SCENE SHOP

#	Dist.	Goods	Trim
23	27'1.5"	Cyc	
22	26'9"	#4 Electric	22'6"
21	24'5.5"	UpStage Trav.	
20	23'8"	Border 5	30'11"
19	22'8"		
18	21'9.5"		
17	19'1"	#3 Electric	21'9"
16	17'10"	Legs 4	
15	17'1.5"	Border 4	29'10"
14	16'8"	Sound Shell	
13	15'9.5"		
12	14'6"		
11	13'7.5"	Mid-Stage Trav.	
10	13'0"	Border 3	
9	11'1.5"	#2 Electric	22'10"
8	9'2"		
7	8'6"	Legs 2	
6	7'9.5"	Border 2	30'5"
5	6'4.5"	Sound Shell	
4	4'6"	#1 Electric	24'6"
3	3'2.5"	Legs 1	
2	2'6.5"	Border 1	31'10"
1	1'9.5"	Main Curtain	
0	6'1/2"	Smoke Pockets	
		Plaster Line	
		DS Wall	

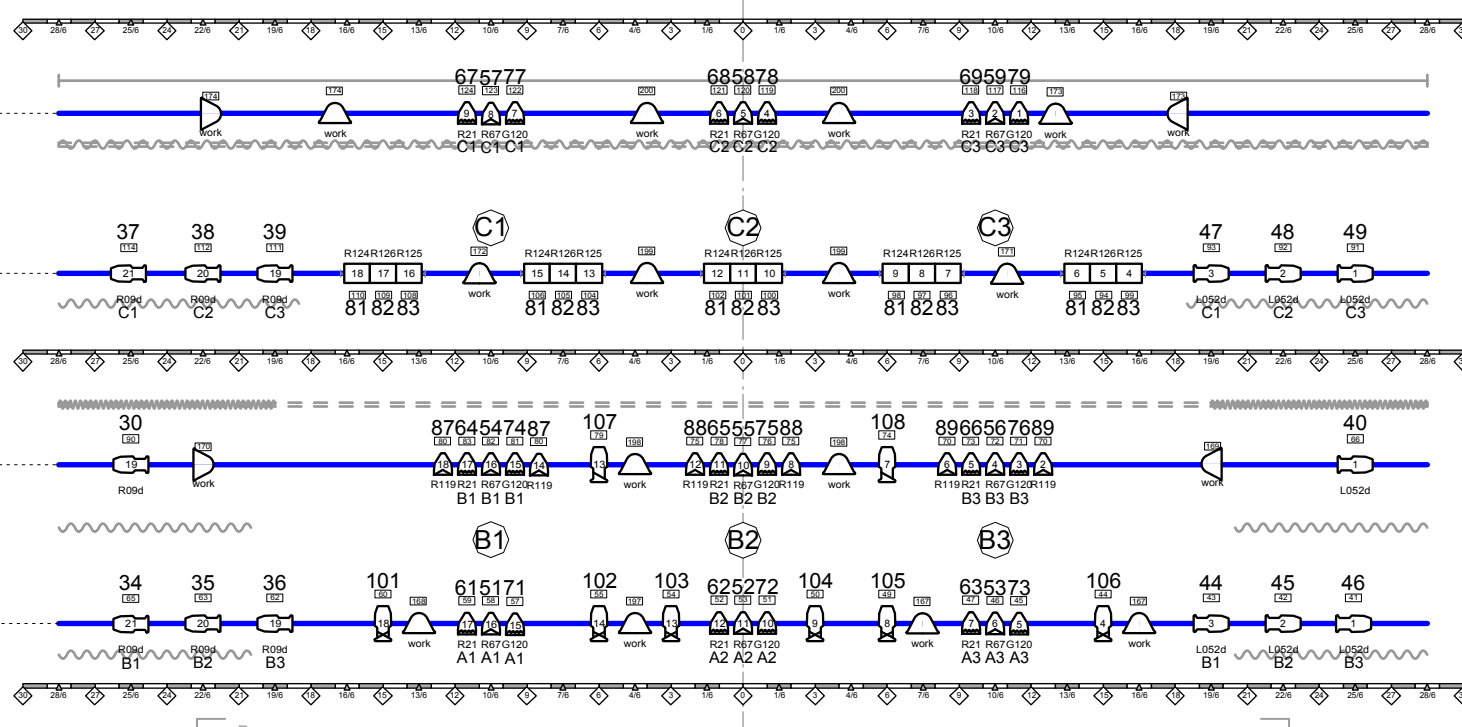

PROS. ARCH: 42'6" X 24'

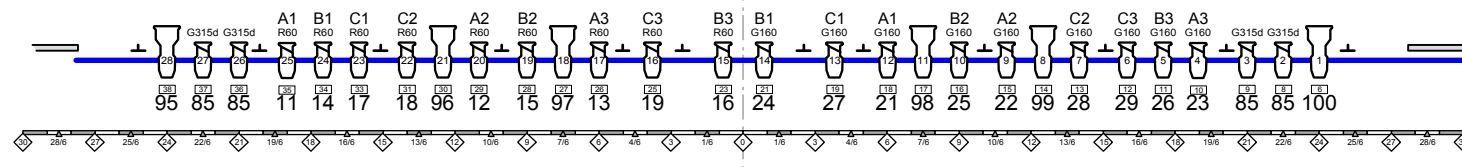

FIRE EXIT

PAC DIRECTOR'S OFFICE

TD'S OFFICE

LIFT TO PIT

BOX OFFICE

BOOTH

WILL CALL

Instruments	Qty	Used	Remarks
G4-19"	12	12	0
G4-20"	24	24	0
G4-10"	10	10	0
G4 PAIR WFL	18	18	3
G4 PAIRBst	18	18	0
G4-30"	18	18	0
G4-50"	4	2	2
Super ChdSpot (125)	2	2	0
6" Full Top Hat	12	12	0
3 Cyl Sky Cyc Left	5	5	0
3 Cyl Sky Cyc Center	5	5	0
3 Cyl Sky Cyc Right	5	5	0
14" Scoop	24	18	6

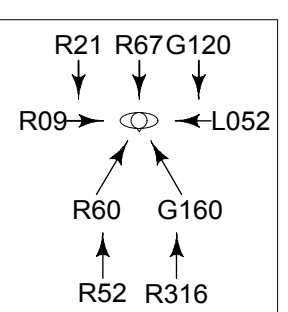

NOTES:

- If this drawing is not 17x22" it is not to scale
- Deck is black plywood upstage of PL and finished hardwood downstage of PL
- Deck upstage of PL is drillable
- A "d" in the color field indicates the color is paired with a cut of R119 diffusion

SOUTH MILWAUKEE PERFORMING ARTS CENTER

Rep Lighting Plot Scale: 1/8" = 1'0"

Sheet: 4 of 5 Last Revised: 3/22/2011

Alex Clark (414) 766 5293
 Technical Director clark.alex@sdsm.k12.wi.us

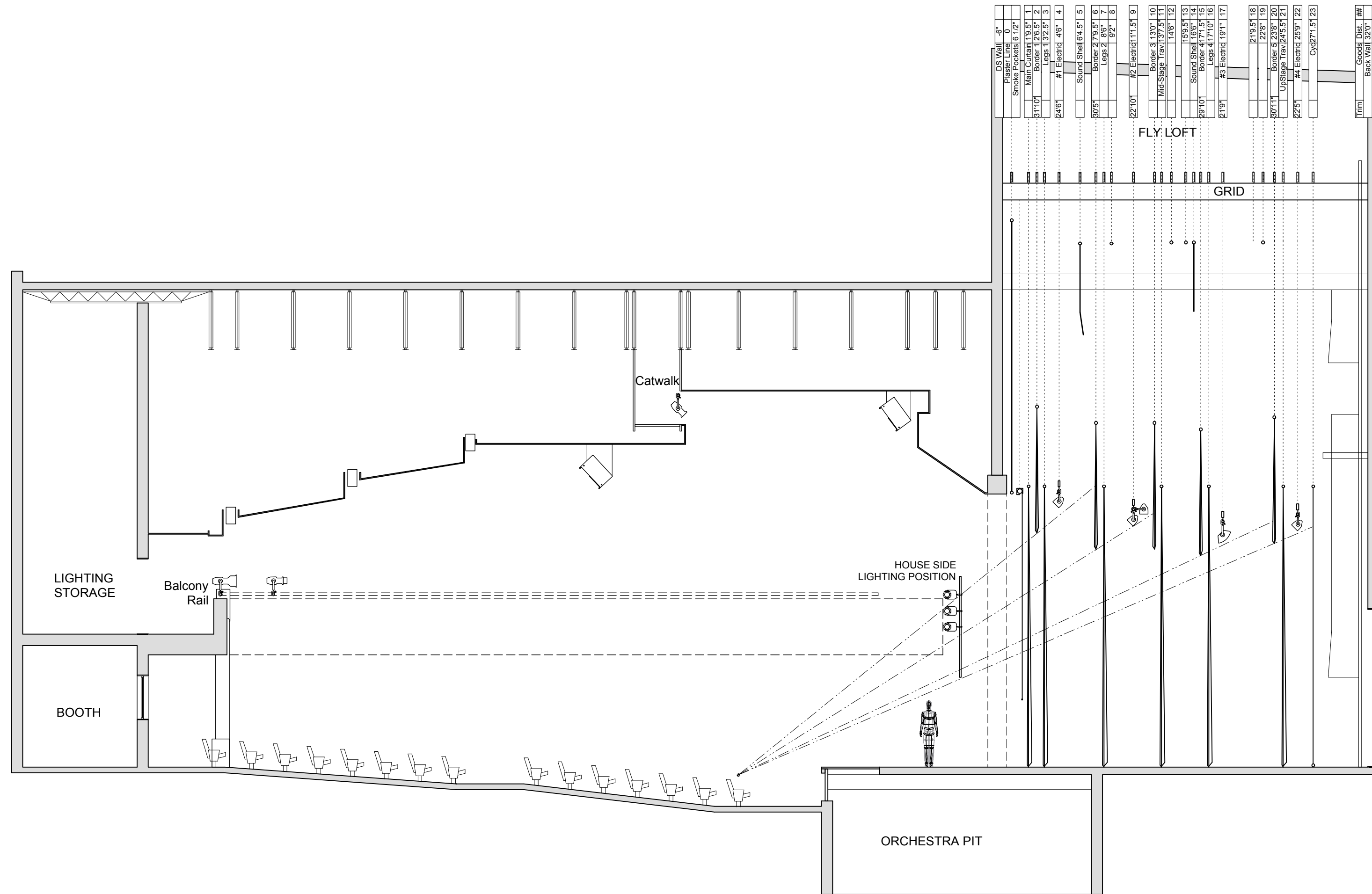

 SOUTH MILWAUKEE PERFORMING ARTS CENTER	
CL Section <i>Sheet: 5 of 5</i>	Scale: 1/8" = 1'0" Last Revised: 4/6/2010
Alex Clark Technical Director	(414) 766 5293 clark.alex@sds.m.k12.wi.us